HOLLYWOOD

Rev. Paul Balthaser will have services at the camp site at Holiday Lake Sunday morning, August 17 at 7:15 a.m.

Rev. Enos Flores, Spanish missionary, will be the guest speaker at Hollywood Baptist Church Sunday evening, Aug. 17, at 7:30. We welcome you to come worship with us.

The Young People of Central and Hollywood churches are invited to a Mexican dinner and fellowship hour August 16, at 6:45 at the Baptist parsonage.

Misses Leila and Martha Maxwell, Denise Webb and Delourious Deaner, Acteens of Hollywood, gave a splendid report Sunday morning of their week at Camp Cedars.

Mrs. C. R. Banton is a patient in the Virginia Baptist Hospital. We pray she may soon be well.

Mrs. M. L. Covington spent Saturday with Mrs. Mary Bagby. Mrs. Maud Deaner and Mrs. Peggy Hartness visited Mrs. Bagby Saturday afternoon.

Mrs. W. H. Wingfield and daughter, Julia, went to see Mrs. James Waldron at Virginia Baptist Hospital Saturday afternoon. We pray Mrs. Waldron may soon be well.

Supper guests of Mr. and Mrs. Bill Watson and family Saturday night were Mr. and Mrs. Willie Watson and Mr. and Mrs. W. H. Wingfield and Julia.

We are so glad Mrs. Mamie Hancock is improving. We hope she may soon be able to come home. Mr. and Mrs. Monroe Webb visited her last week.

Mr. and Mrs. Calvin Baber, of Fairfax, spent Friday night with Mr. and Mrs. Scott Sheets.

Mr. Kenneth Wingfield spent a few days last week with his uncle, Walter Wingfield and family. He was a supper guest Saturday evening of Mr. and Mrs. Kenneth Deaner and family.

Scott Woodall, of Lynchburg, is visiting his father, Thomas Woodall and family.

We are sorry to hear Mr. Cecil Sells, of Princeton, W. Va., a foster brother of Mrs. Mary Bagby, is in bad health. He was in the hospital several days recently. We pray he may soon be better. His brothers, Fred Sells from Indiana, and Mr. and Mrs. Jack Bassett, of Florida, recently visited him and his family.

We were very sorry to hear of the death last week of Mr. Wilson Scruggs. His wife, Hanner, passed away about a month ago. Deepest sympathy goes out to this bereaved family and loved ones.

Mrs. Thomas Woodall and Mrs. Mary Bagby visited Mr. and Mrs. Berkley Brown and family Friday night. We are so glad Berkley is improving after a recent operation.

Mrs. W. T. Covington spent a few days last week with Mr. and Mrs. Robert Coleman.

Mrs. Elliott Torrence visited Mrs. M. L. Covington Thursday afternoon.

Mr. W. T. Mayberry, of Lynchburg, was a supper guest Thursday evening of his daughter, Mrs. Kenneth Deaner and family.

Mr. H. W. Jenkins went to see his mother and sister Monday at the Liberty Home in Lynchburg. Our prayers go out to each of them. They've been ill so long.

We were very sorry to hear lightening struck Mrs. Hazel Harvey's home last week causing some damage.

Mrs. W. T. Covington was a visitor last week in the home of Mr. and Mrs. J. L. Torrence last week.

Miss Darlene Slough and Mrs. James Maxwell were recent callers in the home of Mrs. Mary Bagby.

Rev. and Mrs. Carlton Smith and family, of North Carolina, are spending their vacation with Mr. Smith's parents, Rev. and Mrs. Otis Smith.

Chestnut Grove

The Annual Homecoming Service for the Chestnut Grove Baptist Church will begin August 17, 1975 continuing through the 22nd.

The morning service will be conducted by the Dr. K. W. Davis pastor starting at 11:30 a. m.

Evening services will start at 3:00 p. m. The Rev. R. G. Lawing will be the guest speaker for the evening.

Rev. Henry Pryor from Mt. Airy Baptist Church will be the evangelist for the week.

Dinner will be served by the ladies of the church.

Everyone is welcome to help make this Revival a success.

VJ DAY AUG 14

Open Sunday -10 A. M. to 7 P. M.-

WE ALWAYS HAVE YOU IN MIND!

KING'S

WE'RE A FRIEND OF THE FAMILY

S&H GREEN STAMPS

. . . where your money counts twice!

SWIFT PROTEN BEEF ● DOUBLE S&H GREEN STAMPS EVERY TUESDAY ● RED CARPET SERVICE

Triangle Plaza Shopping Center - Appomattox, Va.

SPECIAL VEAL SALE

VEAL CUTLET lb. $2.89 | LOIN VEAL CHOPS lb. $2.69 | RIB VEAL CHOPS lb. $2.39 | SHOULDER CHOPS lb. $1.39

SHOULDER BLADE Roast lb. $1.09 | VEAL DELICIOUS Patties lb. $1.29 | VEAL (Bone-in) Breast lb. 59¢

CLIP & SAVE

VALUABLE COUPON — CLOROX LIQUID BLEACH GAL. 49¢ WITH THIS COUPON & $7.50 FOOD PURCHASE LIMIT 1 GOOD ONLY AT KING'S EXPIRES: 8/16/75

VALUABLE COUPON — FRENCH'S Mustard 9-oz. JAR 9¢ WITH THIS COUPON & $7.50 FOOD PURCHASE LIMIT 1 GOOD ONLY AT KING'S EXPIRES: 8/16/75

VALUABLE COUPON — Kellogg's CORN FLAKES 1-lb. 2-oz. BOX 49¢ WITH THIS COUPON & $7.50 FOOD PURCHASE LIMIT 1 GOOD ONLY AT KING'S EXPIRES: 8/16/75

VALUABLE COUPON — HEINZ STRAINED BABY FOOD 4¾-oz. JAR 7¢ WITH THIS COUPON & $7.50 FOOD PURCHASE LIMIT 15 GOOD ONLY AT KING'S EXPIRES: 8/16/75

VALUABLE COUPON — LIBBY'S Frozen Lemonade 6-oz. CAN 9¢ WITH THIS COUPON & $7.50 FOOD PURCHASE LIMIT 3 GOOD ONLY AT KING'S EXPIRES: 8/16/75

VALUABLE COUPON — Pillsbury PLAIN or SELF RISING FLOUR 5-lb. BAG 77¢ WITH THIS COUPON & $7.50 FOOD PURCHASE LIMIT 1 GOOD ONLY AT KING'S EXPIRES: 8/16/75

VALUABLE COUPON — 200 FREE WITH THIS COUPON & $10.00 FOOD PURCHASE LIMIT 1 GOOD ONLY AT KING'S EXPIRES: 8/16/75 S & H Green Stamps

GROUND BEEF 3-lb. PKG. or MORE lb. 89¢

RICHFOOD CANNED HAMS 3-lb. CAN $4.99

PRICES EFFECTIVE THRU AUG. 16, 1975

QUANTITY RIGHTS RESERVED

GRADE "A" TURKEYS 12-16 lb. AVG. lb. 59¢

HILLSHIRE SMOKED SAUSAGE lb. $1.39

VALLEYDALE BOLOGNA lb. 99¢

CORNISH GAME HEN 1-lb. 4-oz. EA. SIZE $1.19

SLICED PORK LIVER lb. 49¢

PET ICE Cream ASST. FLAVORS ½ GAL. 89¢

SWIFT Ever Sweet BACON lb. $1.49

RICHFOOD Plain or Iodized SALT 1-lb. BOX 10¢

PRINGLES POTATO CHIPS 2 9-oz. PKGS. 79¢

RICHFOOD CANNED DRINKS ASST. FLAVORS 8 12-oz. CANS $1.00

RICHFOOD CATSUP 3 14-oz. BOTS. $1.00

Jack Rabbit Navy BEANS DRY 2 lb. PKGS. 39¢

King's Bread Reg. and Old Fashion 1 Lb. 4 Oz. Loaf 3 for $1.00

Franco American Spaghetti 4 15½-oz. CANS $1

Colgate Tooth PASTE 7-oz. TUBE 88¢

Libby's Corned BEEF 12-oz. CAN 99¢

KRAFT PARKAY MARGARINE QTRS. lb. 49¢

CHEER DETERGENT 3-lb. 1-oz. BOX 99¢

WEST SIDE CANTA-Loupes SIZE 36 EA. 49¢

Med. EGGS GRADE "A" DOZ. 49¢

MISS BRECK HAIR SPRAY 11-oz. CAN 77¢

CALIF. Red & White GRAPES lb. 59¢

LOCAL GROWN Peaches 3 lbs. $1.00

GOLDEN YELLOW CORN 5 EARS 59¢

ALL PURPOSE Onions LOOSE 2 lbs. 49¢

Fresh Tender Snaps lb. 39¢

TIMES-VIRGINIAN

A LIVELY WEEKLY NEWSPAPER AT HISTORIC APPOMATTOX COURT HOUSE, VIRGINIA

VOL. NUMBER 34 — APPOMATTOX (VA.) - 24522 - TIMES-VIRGINIAN, AUGUST 21, 1975 — SINGLE COPY PRICE 15¢

her kleaf

BY W BOBINSON

...ion for America's ...which is already ...some localities, I ...re-reading my ...set of Green's ...e English People. ...ecial attention to ...III, who was in ...the American ...on our independ- ...re understanding ...will have avoided ...f the American ...d England was ...more prosperous ...when George III ...he throne. But ...ing George and I ...to believe that it ...that determined ...uld be a United ...America. British ...Walpole chuck- ...ed to ask every ...victory there is." ...was available, but ...those who settled ...m Jamestown to ...d were pioneers, ...minded and for ...ful that we never ...eer spirit, which ...so many glorious ...ngs of America.

...e subject, at hand ...of invitation to ...rg, Va. for the ...f its Bicentennial ...r, Sept. 12.

* * *

I have occasion to ...h nearby "Falling ...I mark it as a ...overplace for Appo-

* * *

...Quartet is so ...ht have known ...special but for ...of the popular ...nds. Saw the bus ...me Sunday and it ...ight anywhere.

* * *

...Betay, I received ...d in Appomattox, ...ox, and it had ...tage! Ain't we

* * *

...e greatest street ...off Broadway in ...nal Street in New ...ayne Blvd. in ...ylvania Avenue ...estnut Street in ...about to write my ...tment Avenue in ...with its great ...outhern Heroes. ...ought of Martha ...my decision was ...e greatest street, ...road, is the one ...ve. Feel proud of ...ake YOUR street ...road the friendli- ...ommunity All-Am-

* * *

...rgone has been ...one a nice rain. ...up my mower ... ...h to the garden, ...ed some toma- ...ish reading about ...may even mower ...lawn.

* * *

...ought I had lost ...round under the ...y car and found ...up walnuts! How ...I do not know. ...to get 80 or 90 ...n per acre, 12 to ...stalks, and for ...go on up to 18-20 ...alks. I read it

* * *

...ning coming up. ...at most everyone ...to get back to the ...ybe a look at the ...and football ...will represent ...

...eading, and seeya

...l Game

...l football game ...for Sept. 12. The ...n numbers of the ...nses will play ...e game is open to ...classes from 1975

...interested must ...h Mr. Gordon ...ept. 8. Further ...e in next week's

Library Advisory Committee Members

The Appomattox County Library Advisory Committee was designated by the Appomattox County School Board to provide assistance to the County Library and to make suggestions to the school board concerning needed improvements in the operation, facilities, and services of the county library.

The members of the advisory committee are: Front row (l to r) - - Mrs. Peggy Marshall; Mrs. Anne Robinson, secretary; Mrs. Charlotte Jennings, vice chairman; Back row (l to r) - - Mrs. Teresa Armstrong; Mr. Ronald C. Spiggle, chairman; Mrs. Margaret Glover, treasurer; Mrs. Verna Conner, publicity chairman. Member Rev. Dalton was unavailable for the photo.

Friends Of Library Group To Be Organized

Ronald C. Spiggle, chairman of the Appomattox County Library Advisory Committee, has stated, "Any community is a better place to live if it has a first rate library."

In order to upgrade the resources and services of the Appomattox County Library, the Library Advisory Committee plans to organize a Friends of the Library Group at a meeting on Monday, September 8, 1975, at 7:30 p.m. in the Appomattox County High School cafeteria.

All persons living in town or in the county interested in helping the library and becoming a "Friend of the Library" are urged to attend this organizational meeting.

The Friends of the Library group will have three main objectives to achieve in their work.

First, the Friends will attempt to create a public awareness of the library and its invaluable functions. Next, the group will help the library meet its needs. Finally, the development of public support for the library will be another goal for the Friends of the Library. Public support in the form of book donations, monetary contributions, and volunteer service will be a focal point of the group's efforts.

The brick, 2-story county library, which is located on Church Street in Appomattox, offers invaluable services to the citizens of the community, and it is hoped that many individuals will express their appreciation by participating in the new Friends of the Library group.

Clinic Set For Athletic Physicals For Girls At ACHS

All Appomattox County High School girls who wish to participate in ANY SPORT during the 1975-76 school year must have a physical examination.

The doctors in the community have volunteered their services and a free clinic has been set up for Tuesday, August 26 at 3 p.m. at ACHS. There will be NO MAKE UP CLINIC.

The Physical Forms may be picked up at the high school prior to the day of the clinic as these must be signed by your parents/guardians.

All cheerleaders must have a physical also, so take advantage of this FREE CLINIC.

Equipment Missing From Loan Closet

According to a request from Brod Pack at the Appomattox Drug Store, equipment on loan from the Loan Closet should be returned as soon as possible.

Hospital beds, wheel chairs, crutches and items of this nature are donated for the use of citizens of the county by the American Cancer Society, the Appomattox County Rescue Squad, and the Piedmont Heart Association. Upon a doctor's request items are loaned for the period of time needed.

In a lot of instances when the patient has no further need of the equipment he or she forgets to return it to the Drug Store. There is a shortage of some of this equipment. If you have borrowed anything from the Loan Closet and have finished using it, please make every effort to return it as soon as possible so that someone else may benefit from the use of these items.

"Workshop" Session In Appomattox Planned By Daniel

Fifth District Representative Dan Daniel will hold "workshop" sessions with constituents in Appomattox, Cumberland and Buckingham on Thursday, August 28.

The Congressman will be at the Courthouse in Appomattox from 9:30 to 11:30 a.m.; at the Courthouse in Cumberland from 12:30 to 2:30 p.m.; and at the Courthouse in Buckingham from 3:00 to 5:00 p.m.

At each stop, Daniel will talk with residents of the Fifth District who are having problems with government agencies or who wish to discuss legislation pending before Congress. No appointments are required and everyone is welcome to come by during those hours.

The Congressman holds such periodic sessions in all parts of the sprawling Fifth District, primarily when Congress is in recess. Anyone who wishes to discuss Social Security, VA or other kinds of cases with the Congressman should bring identifying file numbers and other relevant information so that adequate followup can be made.

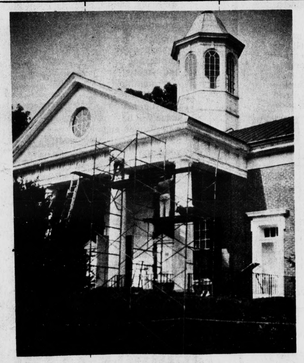

Court House Building Is Being Painted

Cloud Abernathy, Court House maintenance man, and two painters, William Harrison and Sammy Austin, can be seen daily painting the exterior of the Appomattox County Court House building. Only the outside of the building will receive a fresh coat of paint and the completion of the painting operation is expected in approximately three weeks.

School Opening Set September 2

Appomattox County Public Schools will open on September 2 for the 1975-76 session.

Preliminary plans have been made which include approval by the School Board of student fees, parent visitation to the schools for payment of fees and registration of all unregistered students and opening day procedures.

All schools will be open on August 28 and 29 from 8:30 a.m. to 5:00 p.m. for the purpose of fee collection. The rate of fees is as follows:

Grades K-6: Weekly Reader, $1.00; Accident Insurance, $4.00; Materials Fee, $4.00; Textbooks, $9.00.

Grades 7-8: FFA, $4.00; FHA, $2.75; Towel Service, $3.50; Band Supply, $3.00; Physical Education uniforms - boys, $3.50, girls, $6.50; Textbooks, $10.00; materials fee, $4.00; insurance, $4.00; Band rental fee, $10.00.

Grades 9-12: Textbooks, $5.50 per subject; library and supply fee, $1.50; SCA, $1.00; Class fees, $1.00; Insurance, $4.00; Art, $1.50; Band supply, $3.00; Band Instrumental rental, $10.00; Distributive Education, $5.00; FFA, $4.50; FHA, $2.50; Physical education supply, $2.00; physical education uniforms, boys, $3.50, girls, $7.00; Towel service, $3.50; Typing supplies, $6.00.

Opening day procedures in each school have been announced by the principals.

Cecil B. Tillery, Appomattox County High School principal, requests students to observe the following procedure: All high school students are requested to check the local paper for homeroom assignments. On Sept. 2 please report to your homeroom. Those students who do not know their homeroom assignments will receive this information in the cafeteria. Once students have reported to assigned homerooms, homeroom teachers will provide student schedules.

According to Hesleine Foster, the Appomattox Middle School will function in the following manner on the opening date: Students will go to the gymnasium upon arrival at school to receive homeroom assignment to which each student will report. The SCA will provide guides to help students locate the gymnasium and homerooms. Homeroom teachers will provide student schedules.

On the days of fee collection, the SCA will provide orientation tours for interested parents and students to acquaint them with the building.

Mrs. Barbara Waddell, principal of the Pamplin Elementary School, states that all kindergarten students will be met at the buses by adults, who will take them to their classroom. Other students will report to their respective classrooms.

The principal of Appomattox Elementary School, Robert Williamson, has announced that upon arrival of students at the Appomattox Elementary School, students will be greeted by teachers, parent volunteers, and student guides. These persons will place a tag on each student with the number of the student's bus and then direct the students to their respective classrooms. Class rolls will be posted on the doors of homeroom teachers.

Parents are requested to send their children to school on the bus the first day. This will enable teachers to direct them to the correct bus in the afternoon for the return trip home.

New students who have not registered prior to the opening day for the 1975-76 session are to report to the office upon arrival.

Mrs. Patricia Torrence, Appomattox Primary School principal, has released the following statement in regard to opening day of school: Teacher aides and parent volunteers will meet students as they arrive on the buses, pin the bus number on each student, and direct the

Cont'd on Page 5

Alternate Route To High School Under Construction

The State Highway Department, in co-operation with the town of Appomattox, is presently constructing a 600-foot long extension to Dogwood Street that will intersect Evergreen Avenue (Rt. 1002) at the new Appomattox County High School. Once completed, the road will provide an alternate route to the high school. Also, the new road will allow school bus traffic to circumvent the dangerous corner that now exists at the intersection of Evergreen Avenue and Church Street.

Completion of the extension is expected by the opening of the fall school session.

The right of way to construct the road was donated by Bennett T. Matthews, Inc.

Jaycees Sponsored Rodeo To Return Saturday and Sunday

The Diamond World Championship Rodeo, which was able to hold only one of its two scheduled performances in mid-July due to inclement weather conditions, will return to Appomattox this week end for two shows. Sponsored by the Appomattox County Jaycees, the rodeo is slated to begin at 8 p.m. on Saturday night, August 23, at the Town Ball Park, with the second show to follow at 2 p.m. on Sunday, August 24.

The event has been given official approval by the International Rodeo Association as IRA cowboys and cowgirls compete for $2,000 in prize money and championship points. Professional cowboys and cowgirls can win points toward a championship in the IRA only by competing at sanctioned IRA rodeos.

The championship event will feature Bareback Riding, Calf Roping, Ladies Barrel Racing, Saddle Bronc Riding, Steer Wrestling, Team Roping, and Wild Brahma Bull Riding.

Those who purchased tickets in mid-July for the original performances will be able to use their tickets for either of the rodeo shows.

For individuals who desire to purchase tickets for the rodeo, members of the Jaycees have advance tickets on sale through Thursday only. Advance tickets are $3.00 for adults and $2.00 for children, while at the gate, tickets will be $4.00 for adults and $3.00 for children.

The Appomattox Jaycees along with the Diamond World Championship Rodeo have geared their rodeo for good clean family entertainment.

Schedule On Collection Of Student Fees Announced

A schedule for the collection of student fees has been announced by the administration of Appomattox County High School. Fees will be collected in the high school library on Wed., Aug. 27 from 1 to 4; Thursday, August 28 from 9 - 4, and on Friday, August 29 from 9 - 4

All parents are urged to make a special effort to pay school fees during these hours to facilitate the opening of school.

Registration of new and transfer students should also be completed prior to the opening of school. A parent or guardian must accompany the student for registration. Guidance counselors will be available for registration from 8:30 to 3:30.

State's Economy Headed Upward

RICHMOND - Virginia's economy has "turned the corner and is heading upward", according to J. Gordon Gifford, editor of the Virginia Employment Commission's Economic Indicators magazine.

Gifford, writing in the current issue, said that 14 of the 18 indicators used to measure the state's economic health improved in June over May, while only four declined. In May, eight rose over the previous month and 10 declined.

Four of the six leading indicators -- those which show economic changes earliest -- improved in June. They were: the average workweek for manufacturing production workers, up to 39.3 hours from

Cont'd on Page 5

Employees Work To Improve Schools

The improvements in the Appomattox school facilities are primarily due to the hard work of the School Maintenance Department. Three workers, (l to r) Sam Crews, Anderson Haskins, both regular maintenance employees, and Hope Lewis, a Neighborhood Youth worker, take a deserved break while painting the lockers and walls in the Appomattox Middle School. The light-colored paint used in the upgrading operation provides the background.

Upgrading Of Appomattox School Facilities Continues

Over the summer months, the Appomattox County school maintenance department has busily been improving the facilities at the Appomattox Middle School, the Appomattox Elementary School, and Pamplin Elementary School, in preparation for the September 2 school openings.

According to Lloyd Walton, superintendent of county public schools, the completion of the new high school and its superior physical plant helped provide the impetus to upgrade the condition of the other schools. Walton added that the school board intends to continue its efforts to provide the facilities necessary to achieve the best learning environment for the students.

The most noticeable improvements have occurred at the Appomattox Middle School, where changes include a bright-colored paint on the interior and a lowered ceiling with excellent lighting. The new lighting system meets all state requirements for footcandles of light, and the light-colored paint creates a pleasant, cheerful atmosphere.

Also, new draperies have been purchased for the school's home economics department. Combined with the desks purchased last year, these changes enhance the appearance of the Middle School tremendously.

Cont'd on Page 5